



Run No: 1129	Hares: Smallbone & Wet Nurse	Place: Sheung Wan	Date: 21 st Dec. 2008
-----------------	---------------------------------	----------------------	-------------------------------------

Roll up for the Magical Mystery Tour Christmas Hash - Step Right this Way!

The Pre-Run

All assembled in a small sitting out area a stones throw from Sheung Wan MTR which judging by the number of pet bird shops nearby could well be the epicenter of the notorious HN51 bird flu.

This run was to be different as the hare congregated everyone into a circle for instructions. This hash would have no markings but a series of clues which teams of hashers must solve to negotiate their way around the course.

The Hare nominated 8 members of the fairer sex as team captains and the bidding started. Well, if the palaver that ensued over the next ten minutes was going to be any indication of the run we were all in for a late night! After a while the captains realized you couldn't select the same hasher more than once and that sped formalities up a lot.

Armed with the question sheets the teams were on their way bound for B.

The Run

Well as the name suggests this run was a magical mystery tour; no markings but a whole lot of cryptic clues for hashers to solves to find their way around. Of course with hashers generally not being the sharpest knives in the kitchen (apologies to the academics) the hares were careful not to make it too difficult.

Soon hashers were seen flinging themselves off public buildings, sign posts, religious monuments, places of historical importance, geological artifacts, knocking old ladies over, dodging vehicles, screaming at the top of their lungs and generally upsetting the harmonious and tranquil ebb and flow of Hong Kong street life we have come to know and love so well.

Meanwhile teams are jockeying for position, tailing and taunting each other to get that vital clue and advantage to put them in the lead and the grand prize of...well the hare wasn't too particular on what the winner would receive only to say that "every ones a winner (baby!)".

For those of you that could attend the run the clues are listed below.

The Map

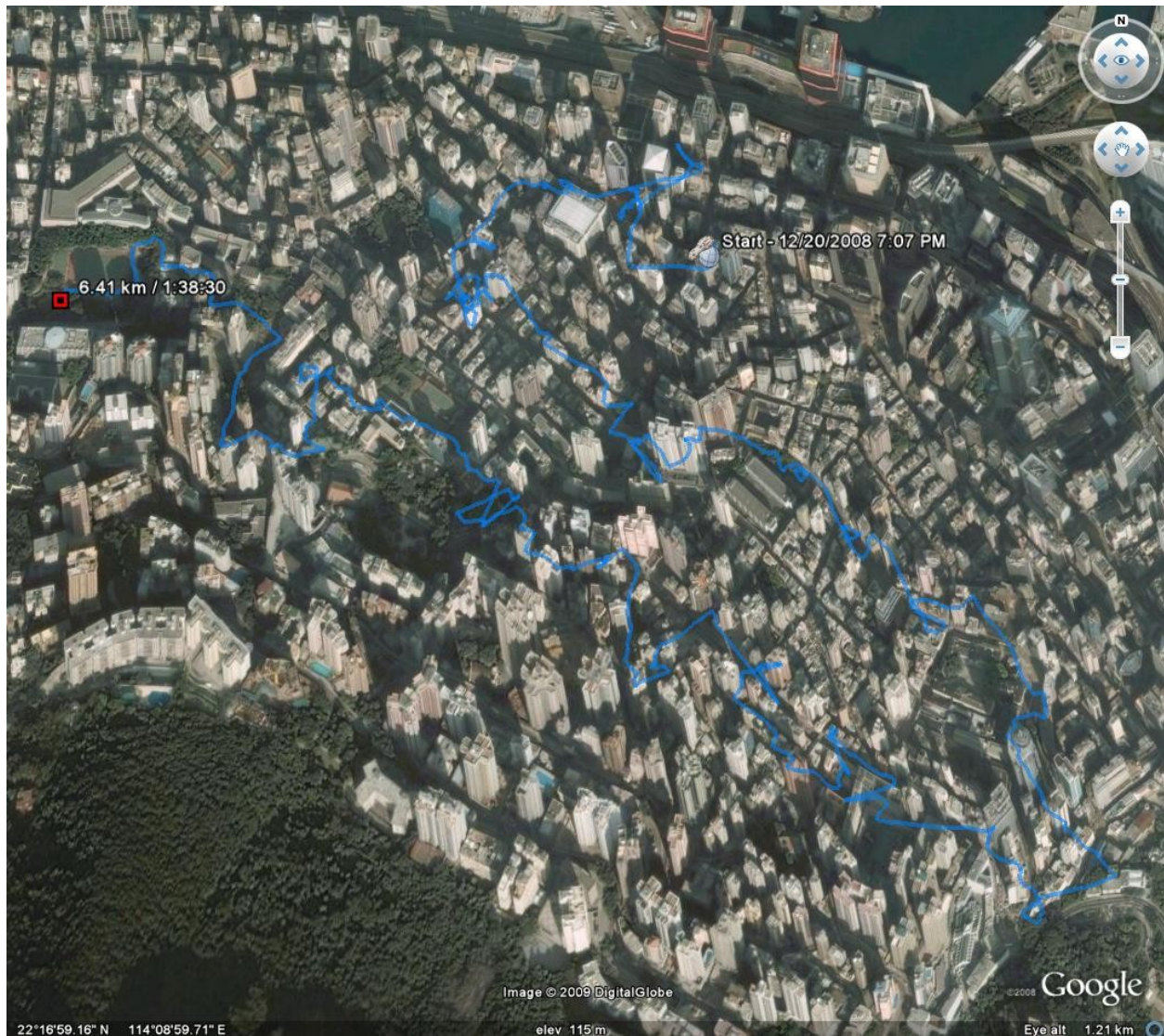

The questions revealed an inner side to the Hare previously unknown with a surprisingly broad range of personal interests including; local Chinese architecture and culinary delights, places of historical importance (where the British navy hoisted the Union Jack which perhaps unsurprisingly is adjacent to the local gay club. A case of chicken and egg?), education (which didn't seem to fit the trend), places to drink yourself silly (which did fit the trend), places for the gwaipor to park her vehicle on her trips to the salon, greasing up to the GM with neon signs and places of importance to the Filipino hashers, medical museums, (apparently showcasing an appendage of some bygone hasher), places of recreation (yes both the basketball courts and Fuk On Lane would seem to fit that category). Our Hare is a complicated, neo-political, street savvy guy.

All 8 teams eventually found their way to B at King's Park, Sheung Wan (75m vertical from the start).



Circle

Copious down downs were dispensed with the usual repartee and disrespect for which the hash is renowned from the revered Big P, Smallbone, Haggis Humpalot and Pussyfoot (visiting from the gay hash).

Small bone and Wet Nurse - the Hares for organizing a great run (more on that later)

Absolute W@nker - for not knowing it was the xmas run.

Irish Spew - thinking about mounting (Mt) Edna

Bondi Barbie - complete technosaurus, cant find the ON button on his mobile

Old Sock, Spat On Sally, CPH - for completing the Mt Marathon early that day

Pussyfoot - couldn't find the start to the Mt Marathon (lame gay excuse , just what we expect from RS2)

Irish Spew - new water proof shoes (not a drop spilt).

Inflate a Date - a late comer to the Mt Marathon (but his GF says he generally doesn't come at all)

Virgins - Nita from the Philippines , please come again!

Wet Nurse - getting all hot and sweaty

Visitors - Pussyfoot, UK; Muff Diver, Aberdeen; Blue Jeans; KL

Blue Jeans - for treason, swapping teams half way through

Pussyfoot - some connection with the gay hash RS2

CPH - for running into an immovable object and now having a nice shining purple tattoo on his head.

Dribbles - wishing his varicose veins were tattoos

Haggis - for having a fetish of Irish Spew's moobs

Smallbone - for developing a new GE engine (still in inception stages of development)

Sat on Sally - lost her job and is now selling herself as an advertising board for cheap and dodgy companies.

Big P -having a clue in reference to her.

Absolute W@nker/ Pussyfoot - poor taste in hasher gear

Smallbone/Wet Nurse - celebrating 10 years of marital bliss in Bali flying first class.

Taxi/Stroke Me Harder - were the last team to finish but thought they may have won.

Smallbone - great run but breaking park rules

Smallbone/Wet Nurse - organizing the hash while holidaying in Bali

Old Sock - has instruction sewn into his socks to remind him on how to wear them

Nita - her first hash and she came in first.

Caligula - his hash apparel simply was not up to standard

Stroke me Harder - blamed her team from coming in last place

Lavinda - trying to hide on the hash, stupidly tells some one that

Indy - another technosaurus, leaves early to meet the TV repair man!

Old Sock - what will Santa bring this year? a new hot shower



Wet-nurse and Strip On Sally - swapping tissues (that's disgusting)
 Haggis - living up to his ancestral reputation tight-@rse by throwing empty cans in the bin and denying the old lady the empty to collect money to buy her xmas turkey
 Pussyfoot - hasher of a lesser kind
 FFFM - verging on lesbian acts in the disabled toilets (keep it up)
 Driblet - eating chocolate cake form new shoes
 Muff Driver/Irish Spew - we know what they mean but we cant understand a word they say
 Indy Anus - Meeting her podiatral life partner at the run start, a man with frost bitten, blackened scabby feet
 Welcome Backs - Marafat, Mt Edna, Slippery, Wet Nurse, Rawhide
 Irish Spew/Indy - thinking aluminum is digestible to the human body
 Old Sock - next weeks run
 No Name Mary - no hash gear
 FFFM - is giving axes as xmas presents, nice!
 No Name Mary - her first ON ON and hopefully her first snog
 FFFM - says she prefers Irish to Hopeless. (can't trust the welsh)
 Smallbone - got caught slapping the bollocks

The ON ON

No expense spared as the Hares had organized one of HK finest, salubrious establishments destined to tantalize the hashers taste buds. A dia pai dong that most certainly had been condemned by the Buildings Department served up a veritable feast of local cuisine and beverages all for the outrageous price of \$60.

Well done Hares!!!

The Run Clues

No.	Question	Answer
1	What is the name of the statue on the plaza at Morrison St. and Wing Lok St.?	Higher Goal
2	What reptilian substance is sold on the corner of Possession St. and Queen's Rd. Central?	Herbal Tortoise Kelly
3	At what spot and on what date did the Royal Navy hoist the Union Jack and claim Hong Kong belonged to Great Britain?	Possession Point 26 January 1841
4	Whose brother sells antiques on Cat Street?	Ho's Brother
5	What year was Queen's College relocated to its current site on Hollywood Rd.?	1889
6	Looking South on Peel St. who is Not Here?	Joyce
7	How many columns support the upper floors of the Old	14



	Central Police Station, and what year was it built?	1919
8	On the nearby road that starts with the first letter of the English alphabet, what is the minimum charge for $\frac{1}{2}$ hour parking at Sino?	HK\$ 15
9	What are Monday's for at DYMK?	Mai Tai's
10	What is Available Here at Kid-D-Corner, #28 Caine Road?	Birthday Party Loot Bags
11	On-Up the escalator, South of Prince's Terrace, what National Hero of the Philippines lived here in the 1890's?	Dr. Jose Rizal
12	On-On straight past the plaque, what "backwards" building is on your left?	The REDNAXELA
13	On-Down Peel St., what Colourful Club is on your left?	Colourful Sprouts Club
14	Just to the West, the Dr. Sun Yat Sen Museum is closed on the first two days of what?	Chinese New Year
15	What is the <u>FULL</u> name of the restaurant at 110-118 Caine Rd.?	Sa Wat Dee Club Royal Thai-Style Seafood & Dessert Fusion Restaurant & Pub
16	On Caine Lane, the main building of the Hong Kong Museum of Medical Sciences is also the Old what?	Pathological Institute
17	On-Out the back of the Museum, how many basketball courts are found at Blake Garden?	3
18	Turn left on Upper Station St., turn right on Tai On Terrace, go to the end of the terrace and turn left. What is the name of this lane?	Fuk On Lane
19	Turn left on Rutter St., turn right on Pound Lane and go up the steps to Hospital Road. What serviced apartment has No Amah Drama?	Shama
20	West on Hospital Road, On-Home!	